Words and Music by Ian Axel, Mike Campbell and Chad Vaccarino

SAY SOMETHING

Performed by A Great Big World & Christina Aguilera

B♭ Trumpet/Cornet 1

Arranged by Steve Cortland

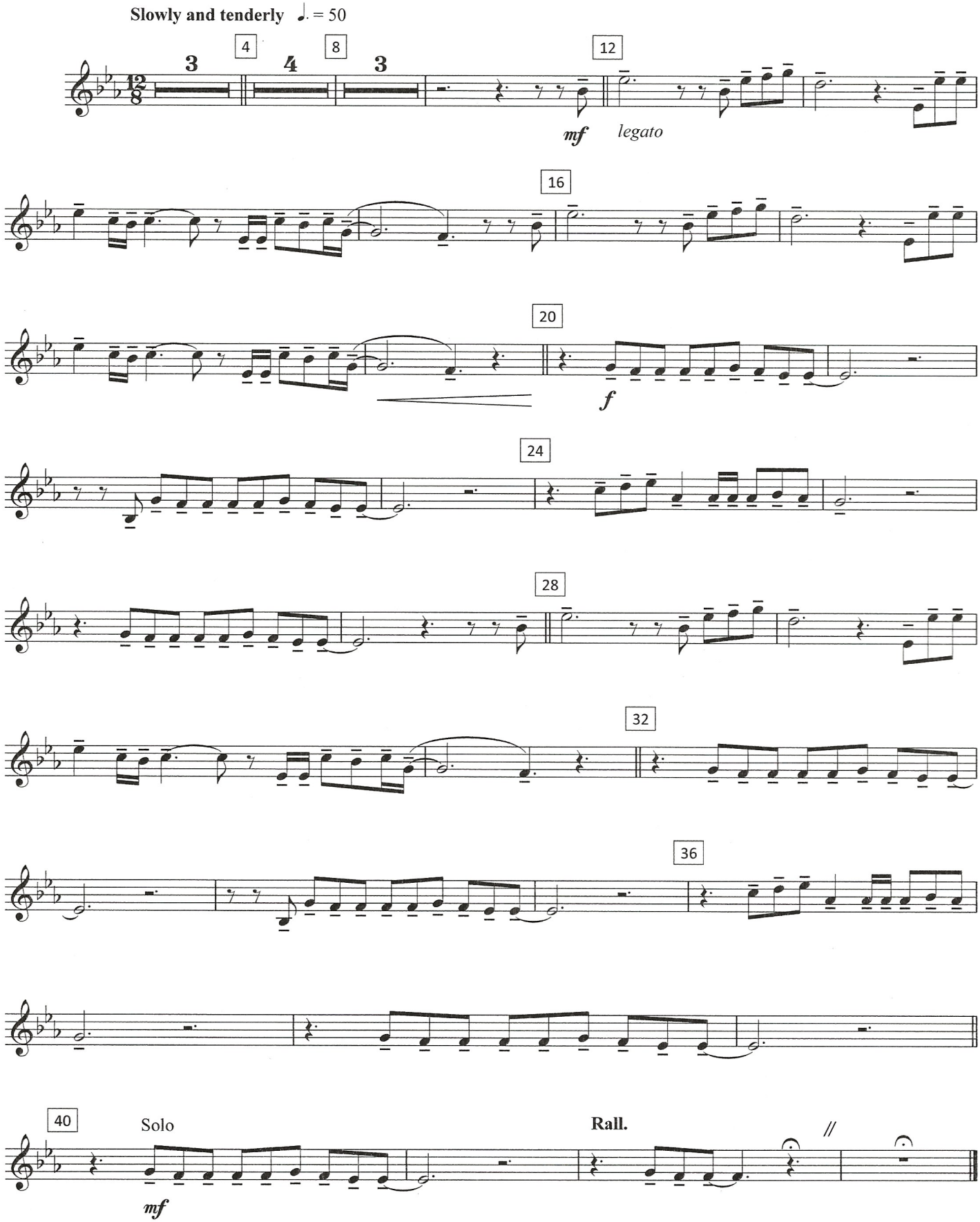

© Copyright 2011 Songs Of Universal Incorporated and Copyright Control. Universal/MCA Music Limited.
This arrangement Copyright © 2014 Universal/MCA Music Limited and Copyright Control. All Rights Reserved.
Used by permission of Music Sales Limited and Copyright Control. International Copyright Secured.

2014.0786
Bernaerts Music BVBA
www.bernaertsmusic.com

Words and Music by Ian Axel, Mike Campbell and Chad Vaccarino

SAY SOMETHING

Performed by A Great Big World & Christina Aguilera

B♭ Trumpet/Cornet 2

Arranged by Steve Cortland

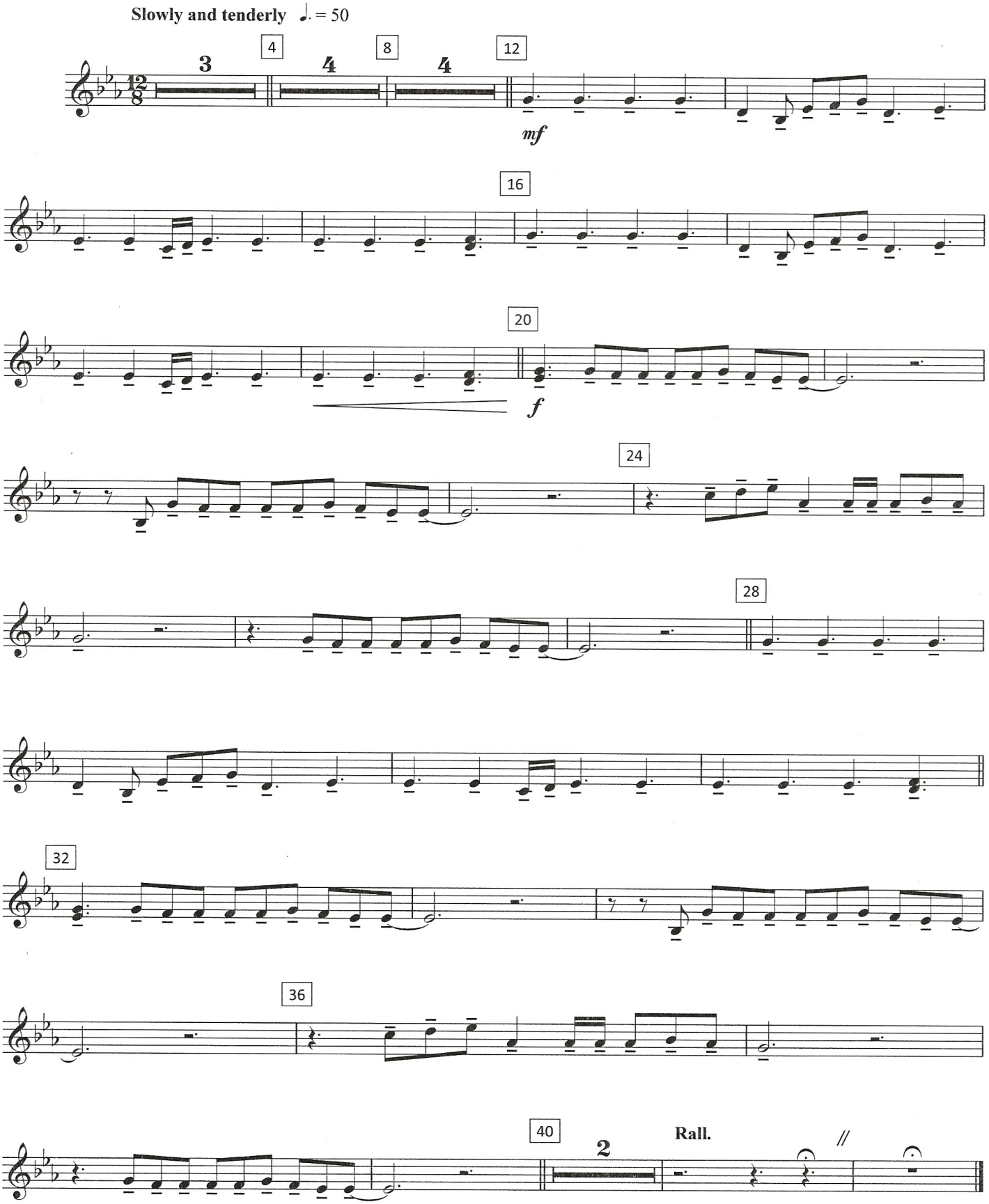

© Copyright 2011 Songs Of Universal Incorporated and Copyright Control. Universal/MCA Music Limited.
This arrangement Copyright © 2014 Universal/MCA Music Limited and Copyright Control. All Rights Reserved.
Used by permission of Music Sales Limited and Copyright Control. International Copyright Secured.

2014.0786
Bernaerts Music BVBA
www.bernaertsmusic.com

Words and Music by Ian Axel, Mike Campbell and Chad Vaccarino

SAY SOMETHING

Performed by A Great Big World & Christina Aguilera

B♭ Trumpet/Cornet 3

Arranged by Steve Cortland

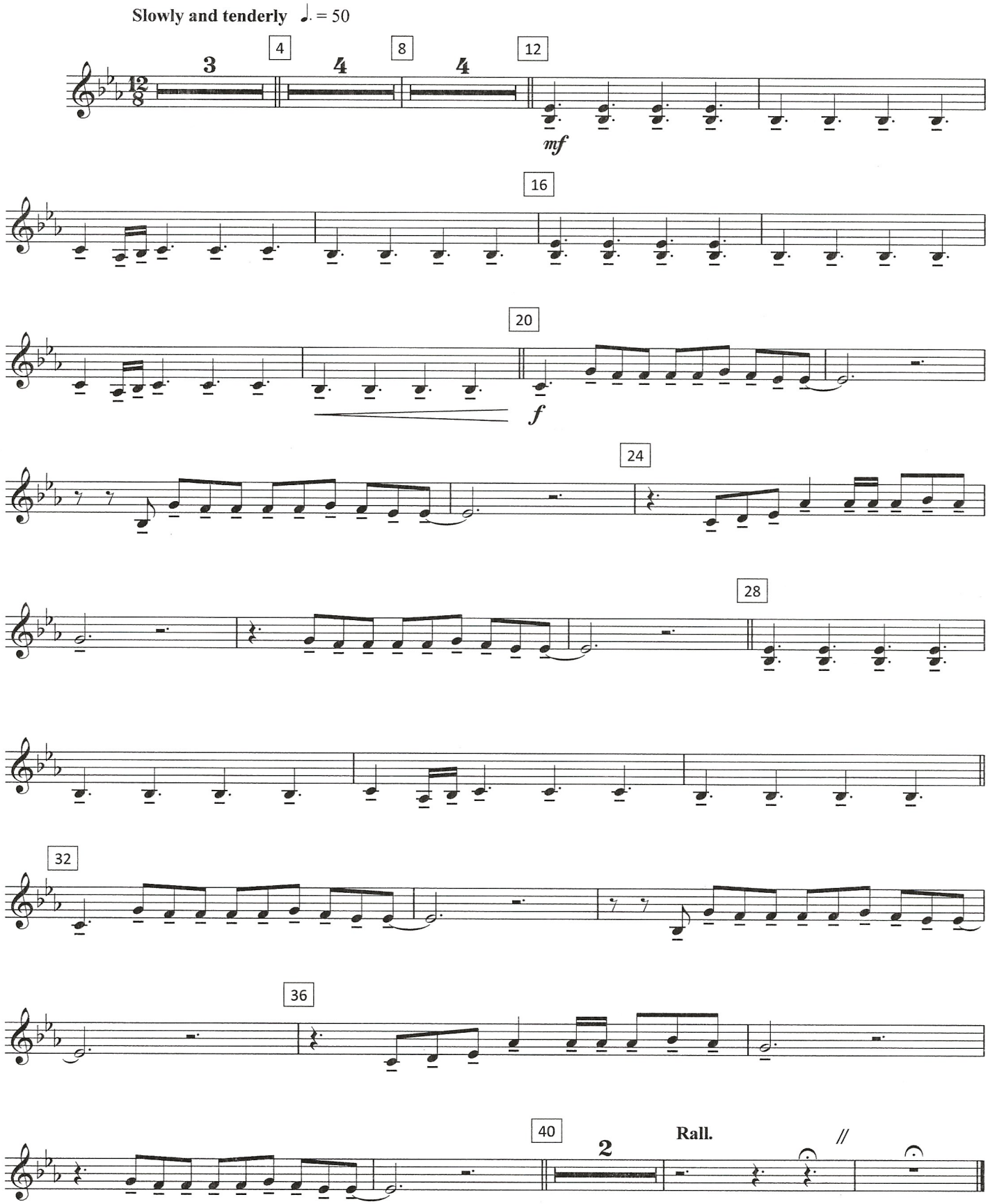

© Copyright 2011 Songs Of Universal Incorporated and Copyright Control. Universal/MCA Music Limited.
This arrangement Copyright © 2014 Universal/MCA Music Limited and Copyright Control. All Rights Reserved.
Used by permission of Music Sales Limited and Copyright Control. International Copyright Secured.

2014.0786
Bernaerts Music BVBA
www.bernaertsmusic.com

Words and Music by Ian Axel, Mike Campbell and Chad Vaccarino

SAY SOMETHING

Performed by A Great Big World & Christina Aguilera

C Trombone 1

Arranged by Steve Cortland

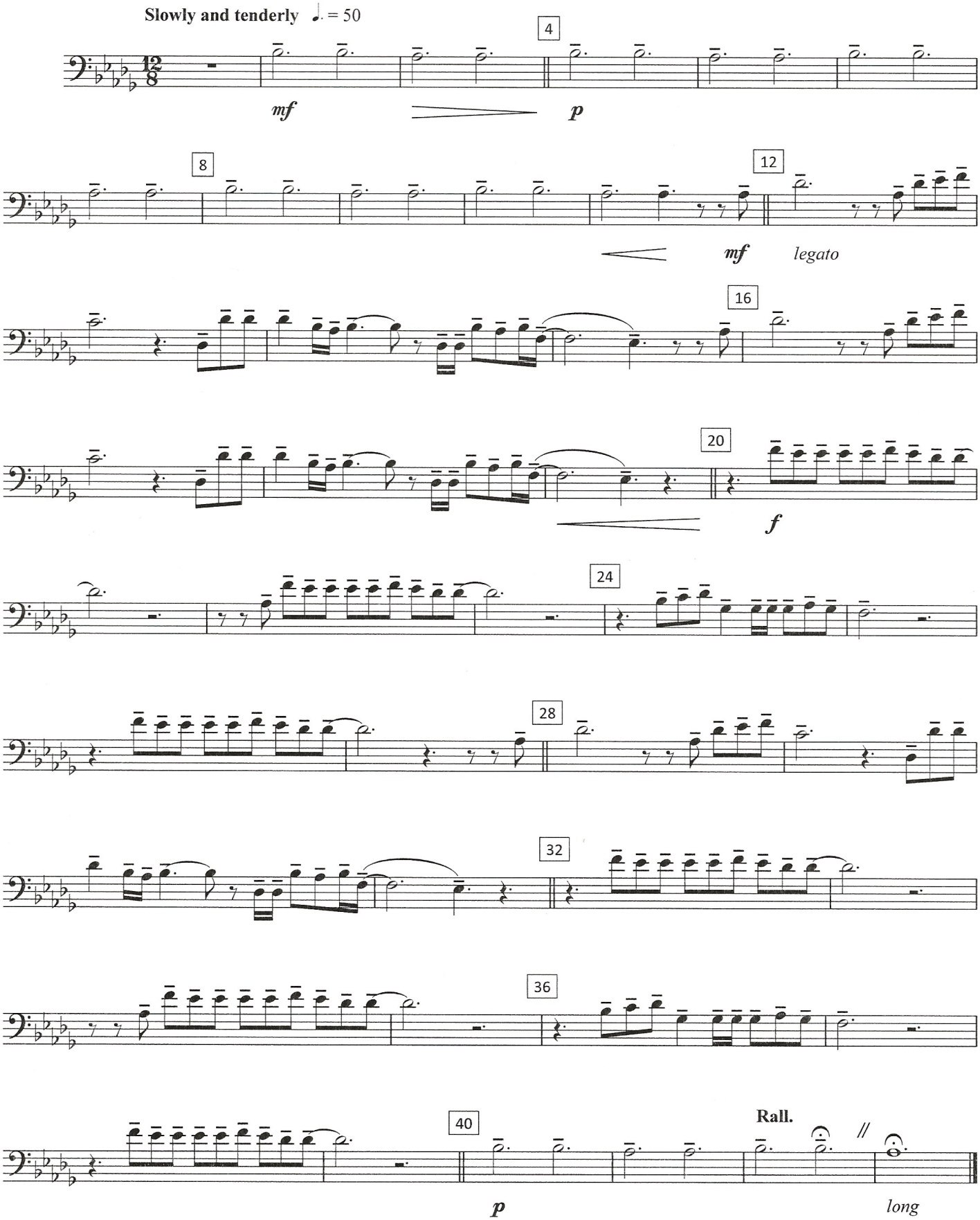

© Copyright 2011 Songs Of Universal Incorporated and Copyright Control. Universal/MCA Music Limited.
This arrangement Copyright © 2014 Universal/MCA Music Limited and Copyright Control. All Rights Reserved.
Used by permission of Music Sales Limited and Copyright Control. International Copyright Secured.

2014.0786
Bernaerts Music BVBA
www.bernaertsmusic.com

Words and Music by Ian Axel, Mike Campbell and Chad Vaccarino

SAY SOMETHING

Performed by A Great Big World & Christina Aguilera

C Trombone 2

Arranged by Steve Cortland

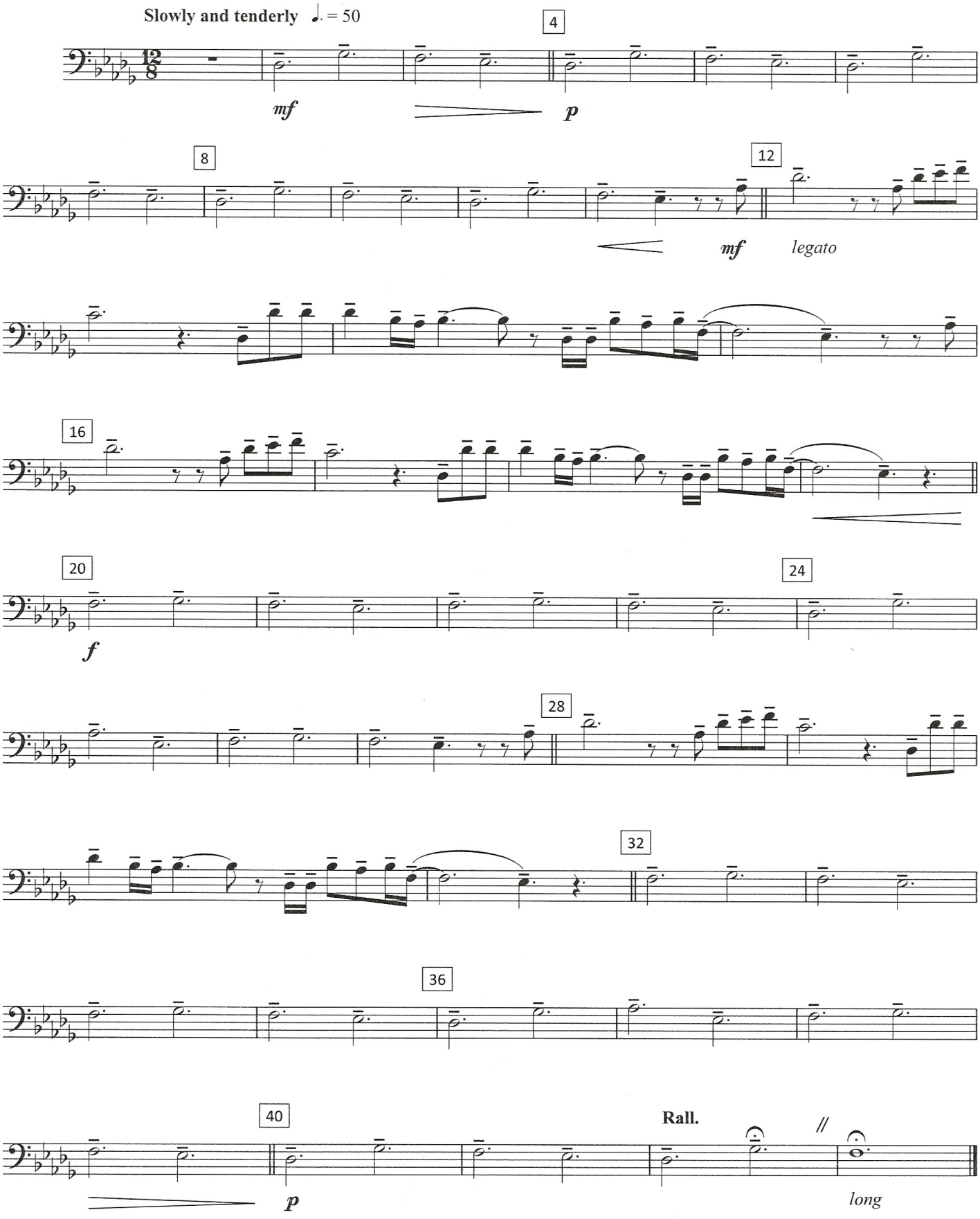

© Copyright 2011 Songs Of Universal Incorporated and Copyright Control. Universal/MCA Music Limited.
This arrangement Copyright © 2014 Universal/MCA Music Limited and Copyright Control. All Rights Reserved.
Used by permission of Music Sales Limited and Copyright Control. International Copyright Secured.

2014.0786
Bernaerts Music BVBA
www.bernaertsmusic.com

Words and Music by Ian Axel, Mike Campbell and Chad Vaccarino

SAY SOMETHING

Performed by A Great Big World & Christina Aguilera

C Trombone 3

Arranged by Steve Cortland

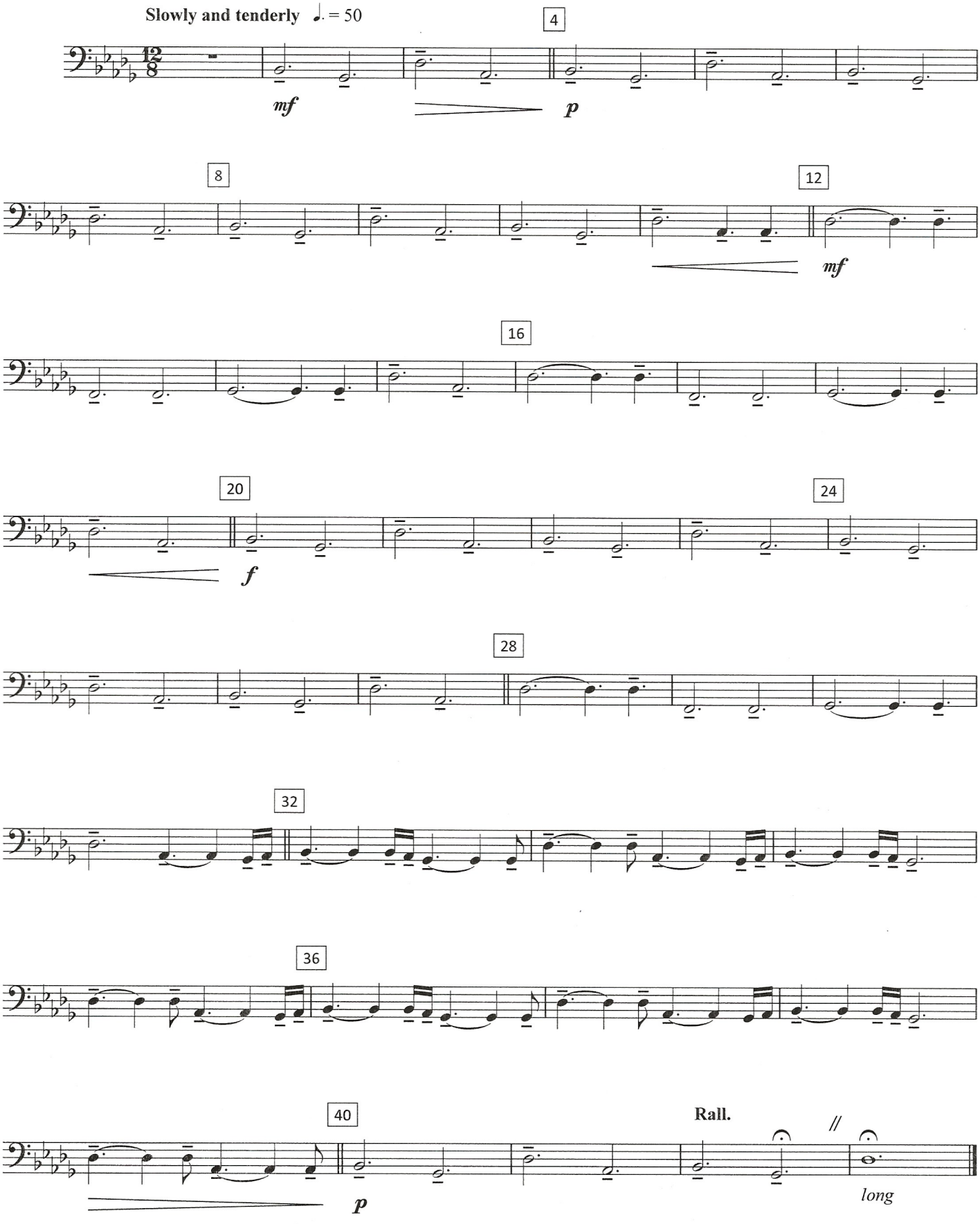

© Copyright 2011 Songs Of Universal Incorporated and Copyright Control. Universal/MCA Music Limited.
This arrangement Copyright © 2014 Universal/MCA Music Limited and Copyright Control. All Rights Reserved.
Used by permission of Music Sales Limited and Copyright Control. International Copyright Secured.

2014.0786
Bernaerts Music BVBA
www.bernaertsmusic.com

Words and Music by Ian Axel, Mike Campbell and Chad Vaccarino

SAY SOMETHING

Performed by A Great Big World & Christina Aguilera

C Euphonium/Baritone

Arranged by Steve Cortland

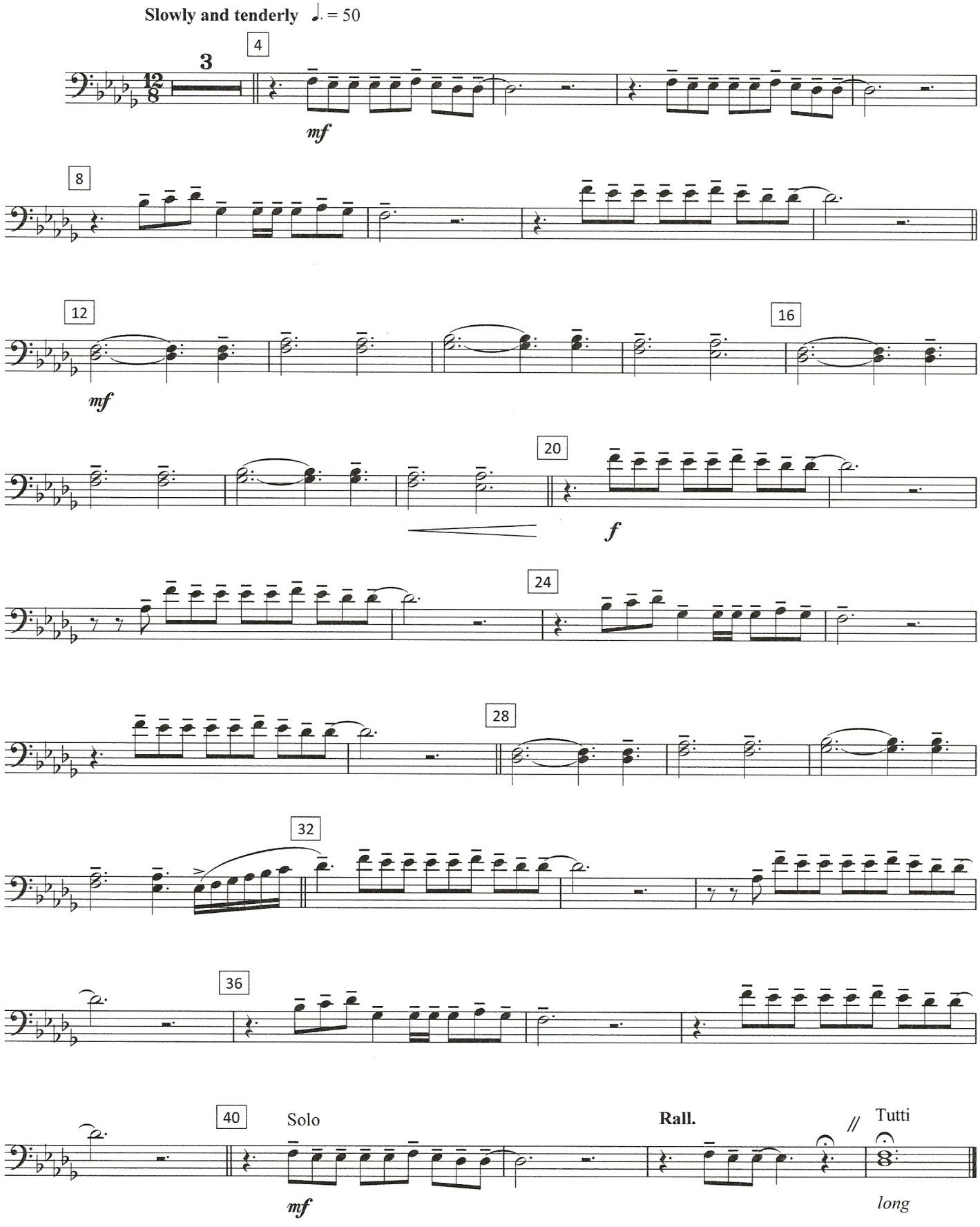

© Copyright 2011 Songs Of Universal Incorporated and Copyright Control. Universal/MCA Music Limited.
This arrangement Copyright © 2014 Universal/MCA Music Limited and Copyright Control. All Rights Reserved.
Used by permission of Music Sales Limited and Copyright Control. International Copyright Secured.

2014.0786
Bernaerts Music BVBA
www.bernaertsmusic.com